

INITIAL RECEIPT

United States Department of the Interior
Bureau of Land Management
 DIV OF LANDS, MINRLS & ENERGY
 ONE N CENTRAL AVE
 PHOENIX, AZ 85004 -4427
 Phone: 602-417-9200

Receipt	
No:	4664589

Transaction #: 4787857
Date of Transaction: 01/17/2020

CUSTOMER:	
MARICOPA MINING LLC PO BOX 1494 MARICOPA, AZ 85139-1370 US	

LINE #	QTY	DESCRIPTION	REMARKS	UNIT PRICE	TOTAL
1	1.00	LOCATABLE MINERALS / MINING CLAIMS-NEW, UNADJUD, ONE OR MORE AUTH NOS / NEW MINING CLAIM PROCESSING FEE CASES: AMC458896/\$20.00		- n/a -	20.00
2	1.00	LOCATABLE MINERALS / MINING CLAIMS-NEW, UNADJUD, ONE OR MORE AUTH NOS / NEW MINING CLAIMS LOCATION FEE CASES: AMC458896/\$40.00		- n/a -	40.00
3	1.00	LOCATABLE MINERALS / MINING CLAIMS-NEW, UNADJUD, ONE OR MORE AUTH NOS / NEW MINING CLAIMS MAINTENANCE FEE CASES: AMC458896/\$165.00		- n/a -	165.00
TOTAL:					\$225.00

PAYMENT INFORMATION

NOTE: Items will appear on credit card statement as "Bureau of Land Mgmt CO".

1	AMOUNT:	225.00	POSTMARKED:	N/A
	TYPE:	CREDIT CARD	RECEIVED:	01/17/2020
	NAME:	MARICOPA MINING LLC PO BOX 1494 MARICOPA AZ 85139-1370 US		
	CARD NO:	XXXXXXXXXXXX6889	AUTH CODE:	053400
	NAME ON CARD:	THOMAS C HERSCHBACH		
	SIGNATURE:			

ENTERED
 JAN 24 2020
 BY: *Ryan*

CORRESPONDENCE

TRANSFERS

MAINTENANCE FEES

WAIVERS

POL/NOI

MISCELLANEOUS

LOCATION NOTICES
AMENDMENTS
STATUS SHEET
GEO REPORT/MTP

MINING CLAIM STATUS REPORT

Data Entered: 1/24/2020

MTP Checked By: DET 1/24/20
GEO Checked By: 1/24/2020

LEAD SERIAL NUMBER: AMC 458896 thru AMC 458896

NUMBER OF CLAIMS & TYPE:

1 LODE
____ PLACER
____ ASSOCIATION PLACER
____ MILL SITE
____ TUNNEL SITE

CHARGES:

Processing Fee @ \$20 = \$ 20
Location Fee @ \$40 = \$ 40
Maintenance Fee @ \$165 = \$ 165
Add'l Maint Fee for Assoc Placer = \$ _____
SUBTOTAL \$ _____
Other Fees \$ _____
Other Fees \$ _____
TOTAL \$ 225

TOTAL ACREAGE: _____ Per Claim
(Placer Only)

NUMBER OF LOCATORS: 1

DOCUMENTS RECEIVED VIA : Over-the-Counter [] Mail [] **TIMELY FILED:** Yes [] No []

LEGAL DESCRIPTION: T 95 R 20E SEC 11
T _____ R _____ SEC _____
T _____ R _____ SEC _____
T _____ R _____ SEC _____
T _____ R _____ SEC _____

BLM [] FOREST SERVICE [] _____ SUBJ TO PL 359: Yes [] No []
WILDERNESS AREA [] _____

SPLIT ESTATE: N/A [] SX [] PX [] OTHER [] _____
SRHA [] Was proper Notice filed if located on SHRA Land? Yes [] No []

RECONVEYED MINERALS ON BLM LAND REQUIRE OPENING ORDER FROM 1944 TO 1993:
Open to Entry On _____ N/A []

COMMENTS/STATUS: VOID [] PARTIALLY VOID [] PVT MINERALS [] WITHDRAWN LANDS []
OTHER [] _____

[] Claimant acknowledges that portions of the following claim(s) site(s) may be void or voidable.

Printed Name of Claimant _____ Signature of Claimant _____

*****FINAL ADJUDICATION*****

DATE _____ INITIALS _____

LOCATION NOTICE FOR LODE MINING CLAIM

Amendment BLM Serial # _____

NOTICE IS HEREBY GIVEN that the MM FIRE AGATE
NO. 3 lode mining claim has been located
by MARICOPA MINING LLC whose current mailing
address is P.O. BOX 1494
MARICOPA AZ 85139

RECEIVED
BLM AZ STATE OFFICE
2020 JAN 17 P 1:01
PHOENIX, ARIZONA
BLM
Date
Stamp

The general course of this claim is NORTH / SOUTH and it is situated in GRAHAM
County, Arizona. This claim is 1500 feet in length and 600 feet in width.

17.4 Total Claim Acreage. This claim runs from the location monument on which this location notice
is posted on the centerline of the claim approximately 487 feet in a N. 10° W. direction to the N 1/4
end line and 920 feet in a S. 10° E. direction to the S 1/4 end line. This claim is marked by six
monuments, one at each corner and one at the center of each end line of the claim.

The location monument on which this notice is posted is situated within Section 11, Township 9
S, Range 20 E, Gila Salt River Base and Meridian, Arizona and this claim encompasses portions
of the following quarter section(s), section(s), Township(s) and Range(s) _____
NW 1/4, SECTION 11, T. 9 S., R. 20 E.

Gila Salt River Base and Meridian, Arizona.

The locality of this claim with reference to some natural object or permanent monument and additional information
(if any) concerning its locality are as follows: CORNER 1 (NE COR) IS LOCATED APPROX.
473 FEET S. 25° 20' W. OF THE BLM 1/4 CORNER FOR SECTIONS
2 AND 11. The above information is shown on the attached map.

DATED AND POSTED on the ground this 5th day of JANUARY, 2020.

LOCATOR(s) AGENT

Print Name(s) MARICOPA MINING LLC (THOMAS HERSCHBACH, MANAGER)
Signature(s) John Herschbach, MANAGER, MARICOPA MINING LLC

Form MCF100
Revised July 2014

AMC458896

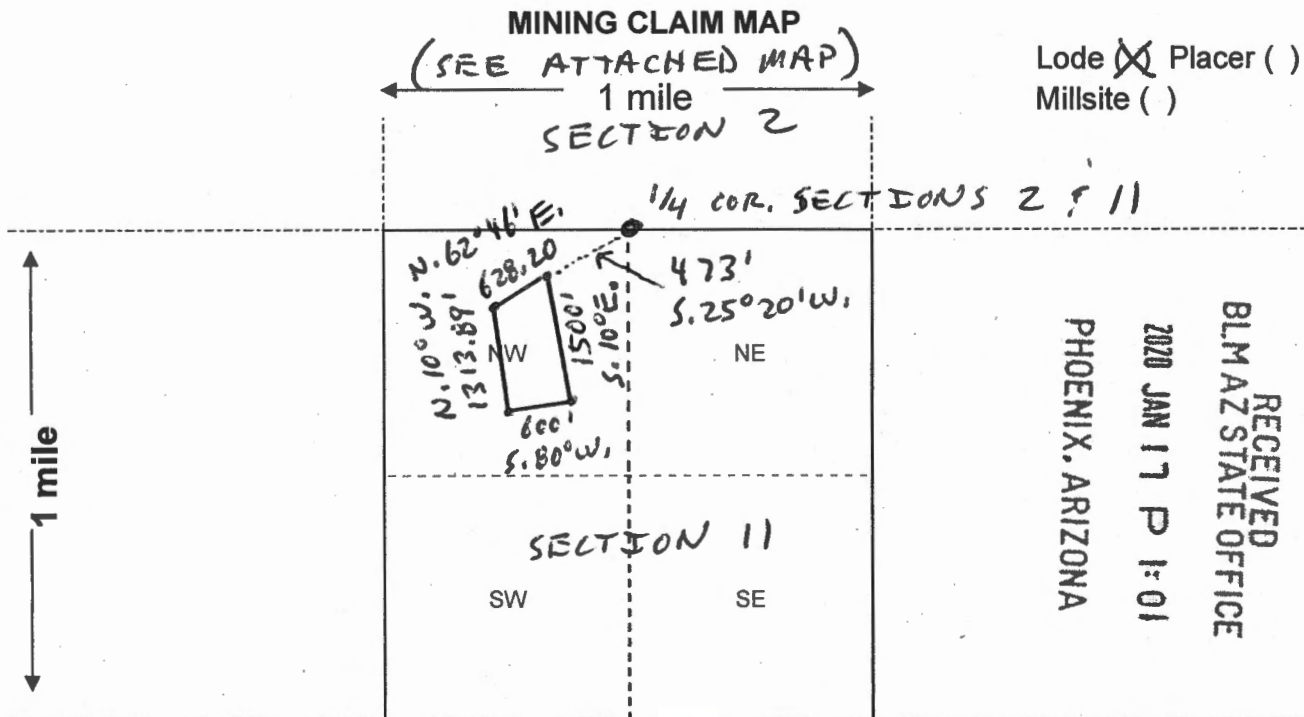

Scale: 1" = 2000 feet



1. The above map depicts the MM FIRE AGATE N43 mining claim, which is located in Section (s) 11, Township 9 S, Range 20 E, Gila and Salt River Base and Meridian, GRAHAM County, Arizona. Total claim acreage is 17.4 Acres
2. The type of corner and location monuments used are as follows: 4 INCH X 4 INCH WOOD POSTS
3. The bearings and distances in degrees and feet between claim corners and to a public land survey monument are as depicted on the map. (SEE ATTACHED MAP FOR DETAILS).
4. If the claim is a placer or millsite claim with exterior limits conforming to legal subdivisions of the public survey, provide a legal description of the claim N/A

Form MCF100a
Revised July 2014

This form is available from the Arizona Geology Survey and may be reproduced.

AMC458896

MM FIRE AGATE NO. 3
LEGAL DESC: A PORTION OF THE
NORTHWEST 1/4 OF SECTION 11, TOWNSHIP 9
SOUTH, RANGE 20 EAST, GILA AND SALT
RIVER BASE AND MERIDIAN, ARIZONA

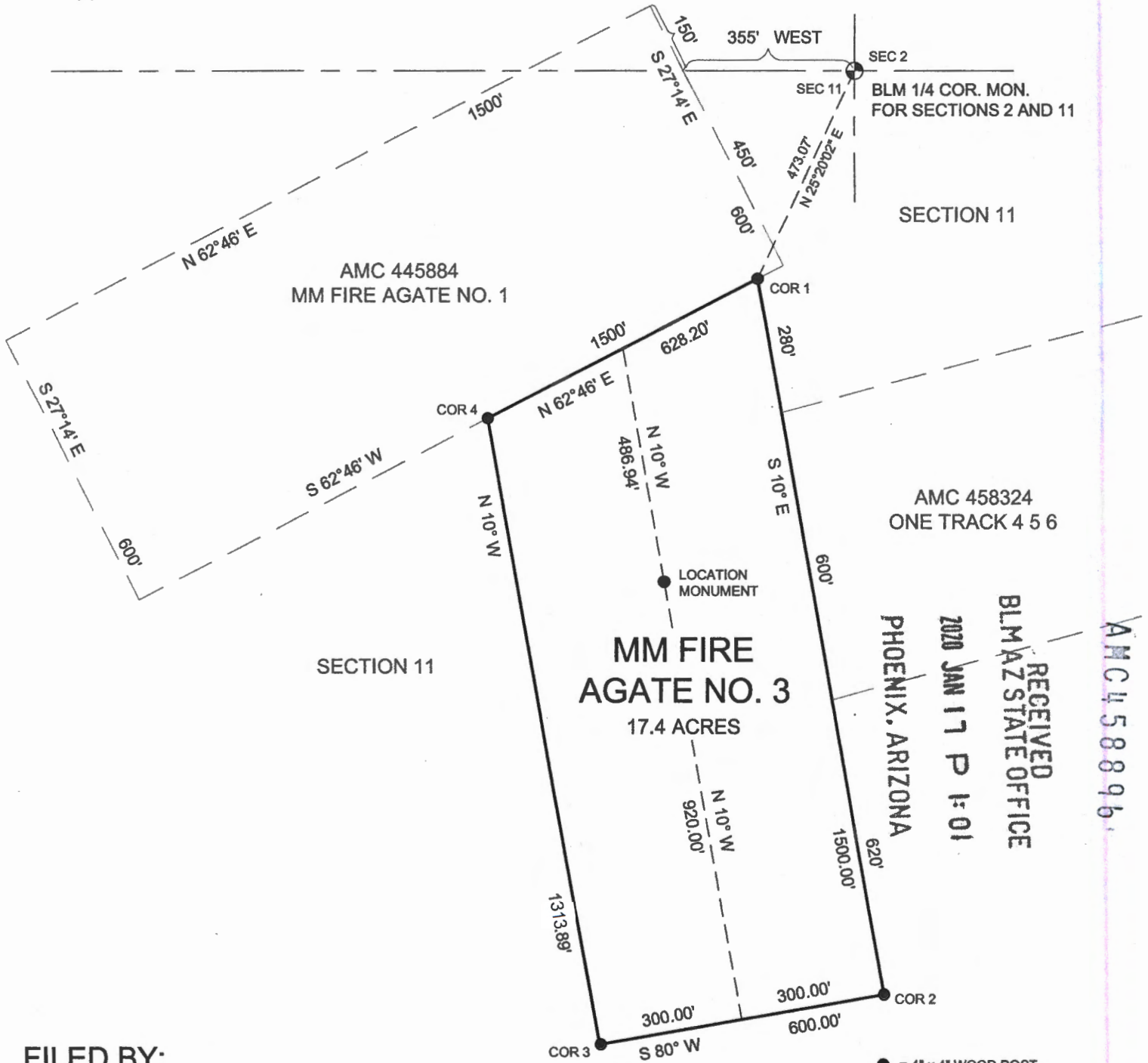

FILED BY:
MARICOPA MINING LLC.
P.O. BOX 1494
MARICOPA, AZ 85139

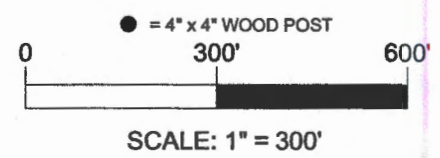

RECEIVED
 BLM AZ STATE OFFICE
 2020 JAN 17 P 1:01
 PHOENIX, ARIZONA
 AMC 458896



LR2000 Internal

CR Geographic Report with Land

Download User Guide (pdf)

Purpose: This report produces a geographic listing of case information based on retrieval by Meridian/Township/Range. This report format will display the case type, case disposition, meridian, township, range, section, survey type, survey number, surface management agency, pending actions, serial number, and total case acres.

To refresh the query, do a **Ctrl-R**. It resets the page and clears any criteria fields that may have entries.



No Results

The specified criteria didn't result in any data. This is often caused by applying filters and/or selection steps that are too restrictive or that contain incorrect values. Please check your analysis filters and selection steps, and try again. The filters or selection steps currently being applied are shown below.

Filters

Disposition is equal to **AUTHORIZED, CANCELLED, EXPIRED, PENDING, REJECTED, RELINQUISHED, WITHDRAWN**
and Meridian Township Range Section is equal to **14 0090S 0200E 011**
and Admin State is equal to **AZ**

PARTIALLY SURVEYED TOWNSHIP 9 SOUTH RANGE 20 EAST OF THE GILA AND SALT RIVER MERIDIAN, ARIZONA

GRAHAM COUNTY

STATUS OF PUBLIC DOMAIN
LAND AND MINERAL TITLES

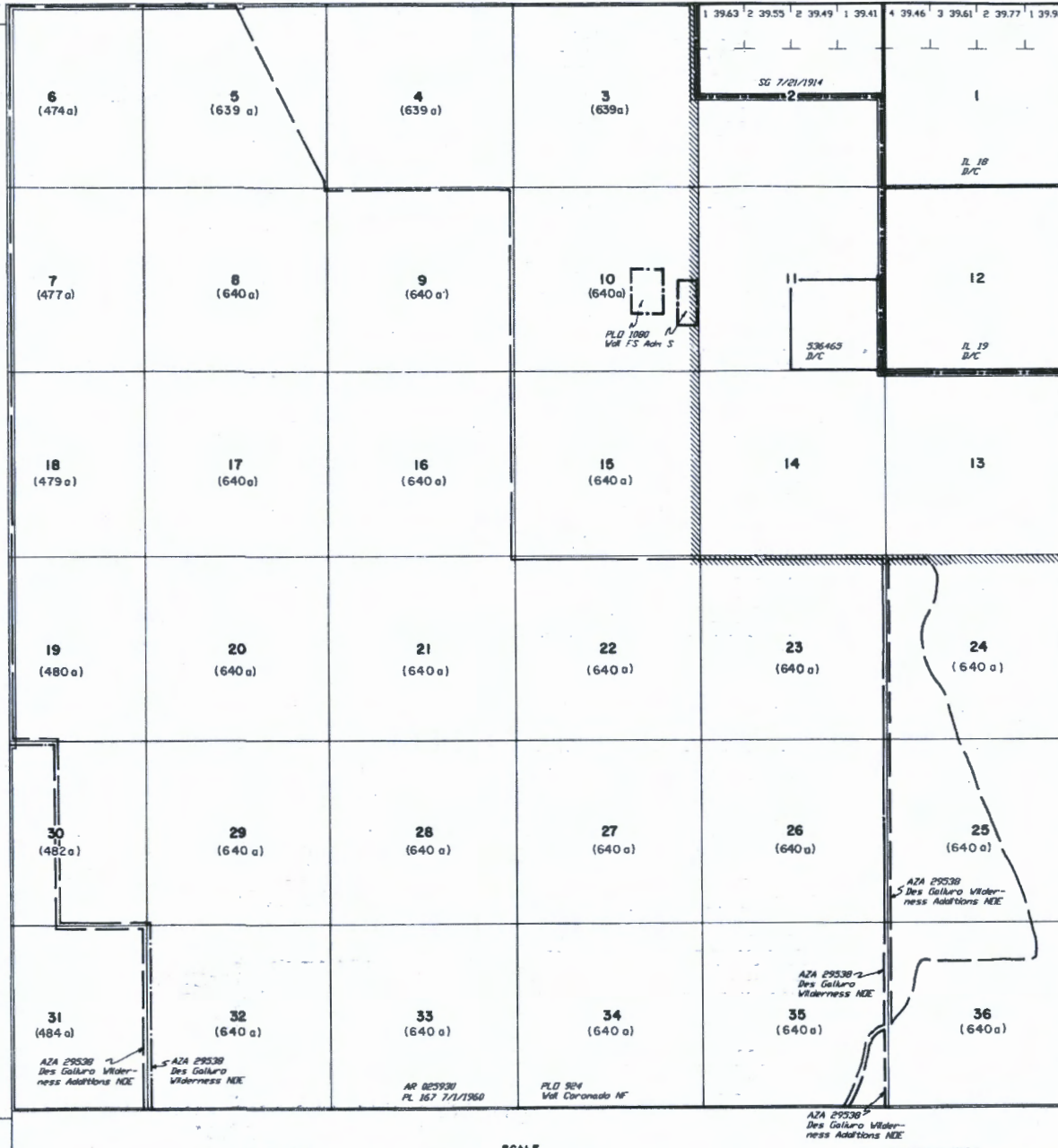

INDEX TO SEGREGATED TRACTS

RESURVEY TRACT NO	ORIGINAL SURVEY		
	T	R	SUBDIVISION

FOR ORDERS EFFECTING DISPOSAL OR USE OF UNIDENTIFIED LANDS WITHDRAWN FOR CLASSIFICATION, MINERALS, WATER AND/OR OTHER PUBLIC PURPOSES, REFER TO INDEX OF MISCELLANEOUS DOCUMENTS.

PROTRACTION DIAGRAM NO 70

DIST NO 4

CURRENT TO	BY
9/14/1999	RE

Lat. 32°36'39" N
Long. 110°12'25" W

WARNING STATEMENT
This plat is the Bureau's Record of Title, and should be used only as a graphic display of the township survey data. Recordations do not reflect title changes which may have been effected by lateral movements of rivers or other bodies of water. Refer to the cadastral surveys for official survey information.

T. 9 S.
R. 20 E.